Schirmer's Library of Musical Classics

Vol. 514

PIERRE RODE

Op. 9

CONCERTO

FOR

VIOLIN AND ORCHESTRA

No. 7

Revised after the Edition of
FERDINAND DAVID
BY
HENRY SCHRADIECK

G. SCHIRMER, INC., NEW YORK

Printed in the U. S. A.

Concerto Nº 7.

Explanation of the signs.

⊓	= Down-bow.		fb.	= full bow.
V	= Up-bow.		hb.	= half bow.
nut	= at the nut.			
pt.	= at the point.		mb.	= in the middle of the bow.

I. E-string. II. A-string. III. D-string. IV. G-string.

Moderato. **Violin.** P. RODE. Op. 9.
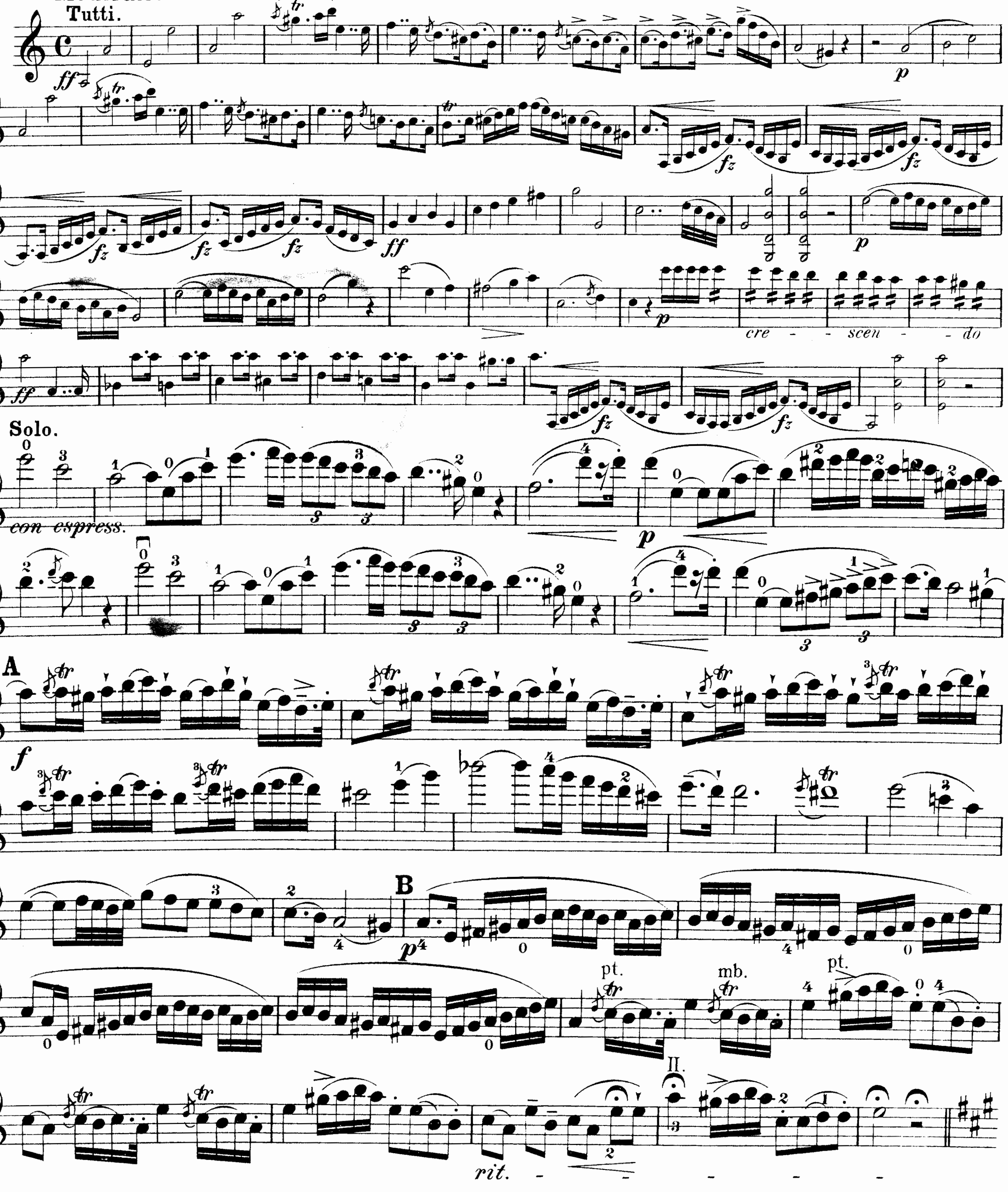


Note. The marks of expression, and graces, correspond precisely to those which the composer was accustomed to employ when playing this concerto. They were communicated to the editor by his deceased friend Rietz, one of Rode's most distinguished pupils.

Maggiore. **Violin.**
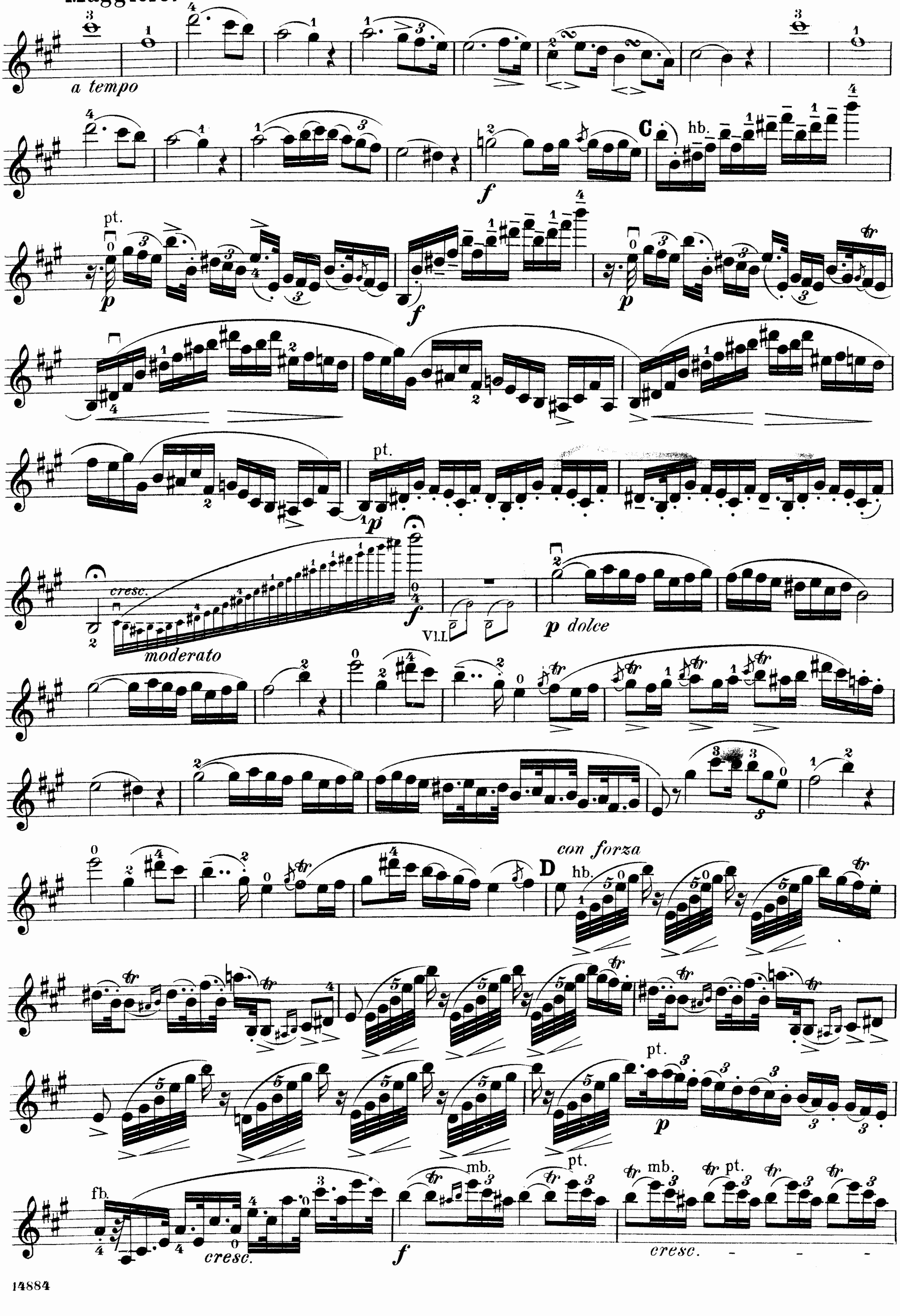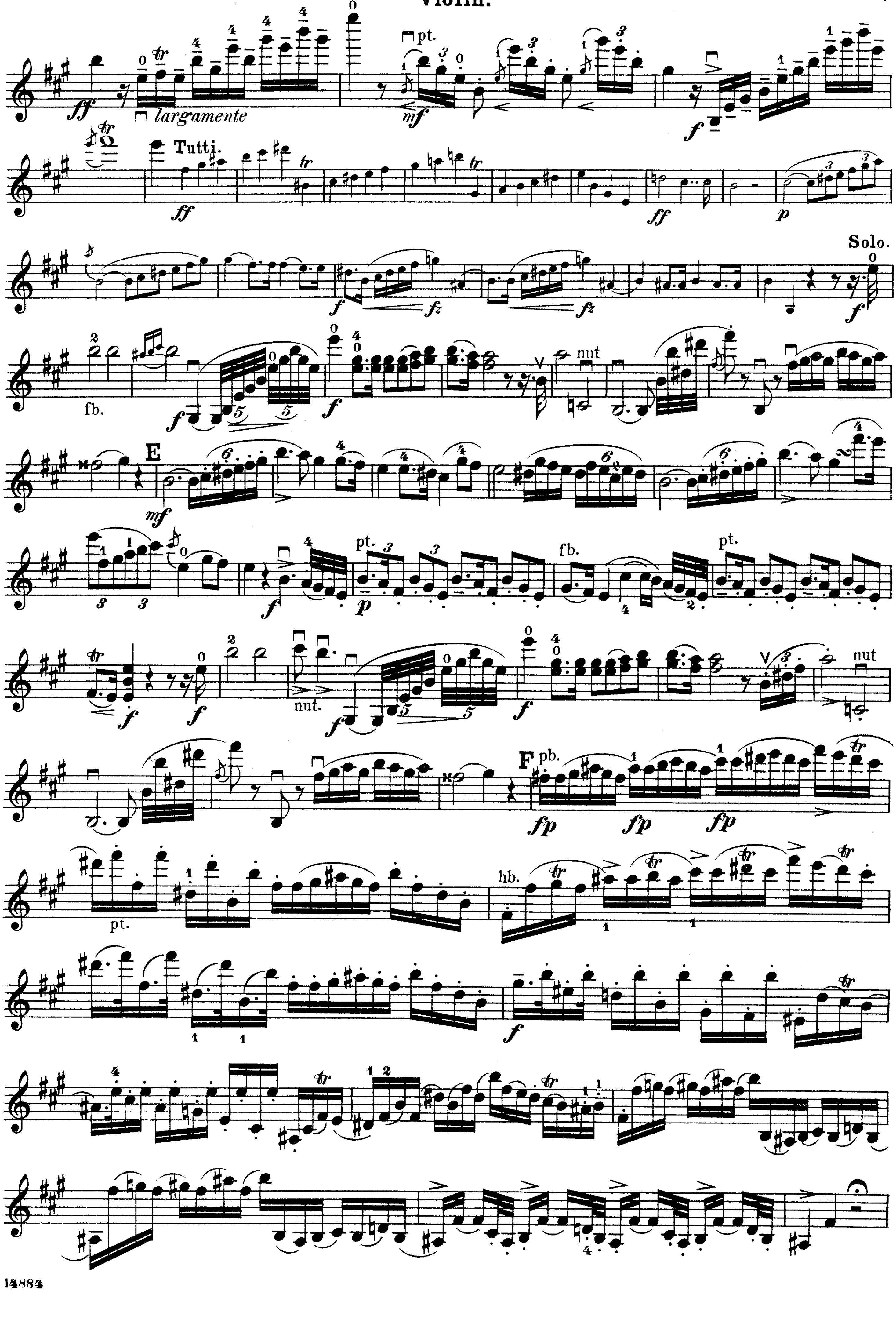



largamente
pt.
Tutti.
Solo.
fb.
nut
E
pt.
fb.
pt.
nut.
nut
F
pb.
pt.
hb.
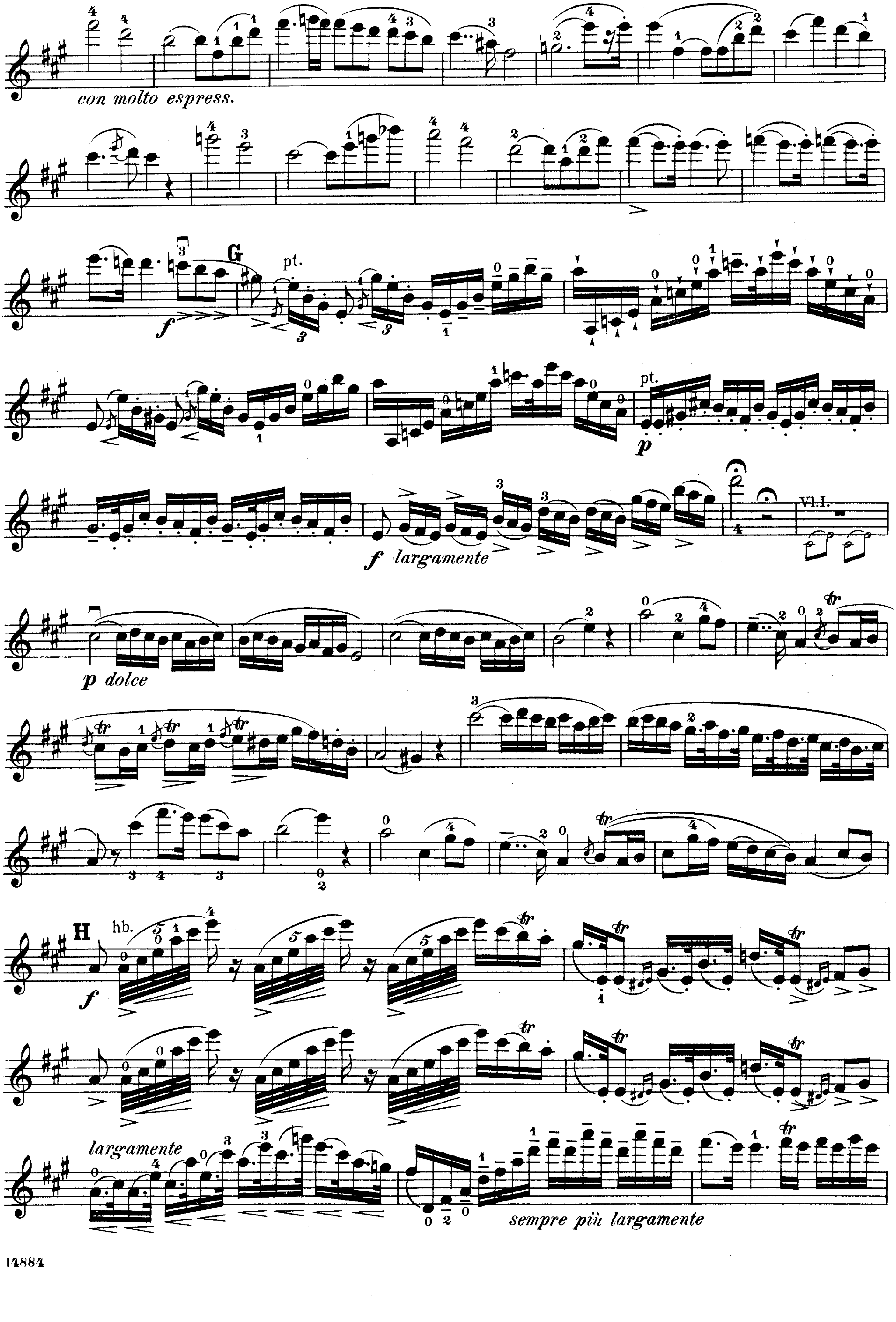

con molto espress.
G
pt.
f
pt.
p
f largamente
Vl. I.
p dolce
H
hb.
f
largamente
sempre più largamente
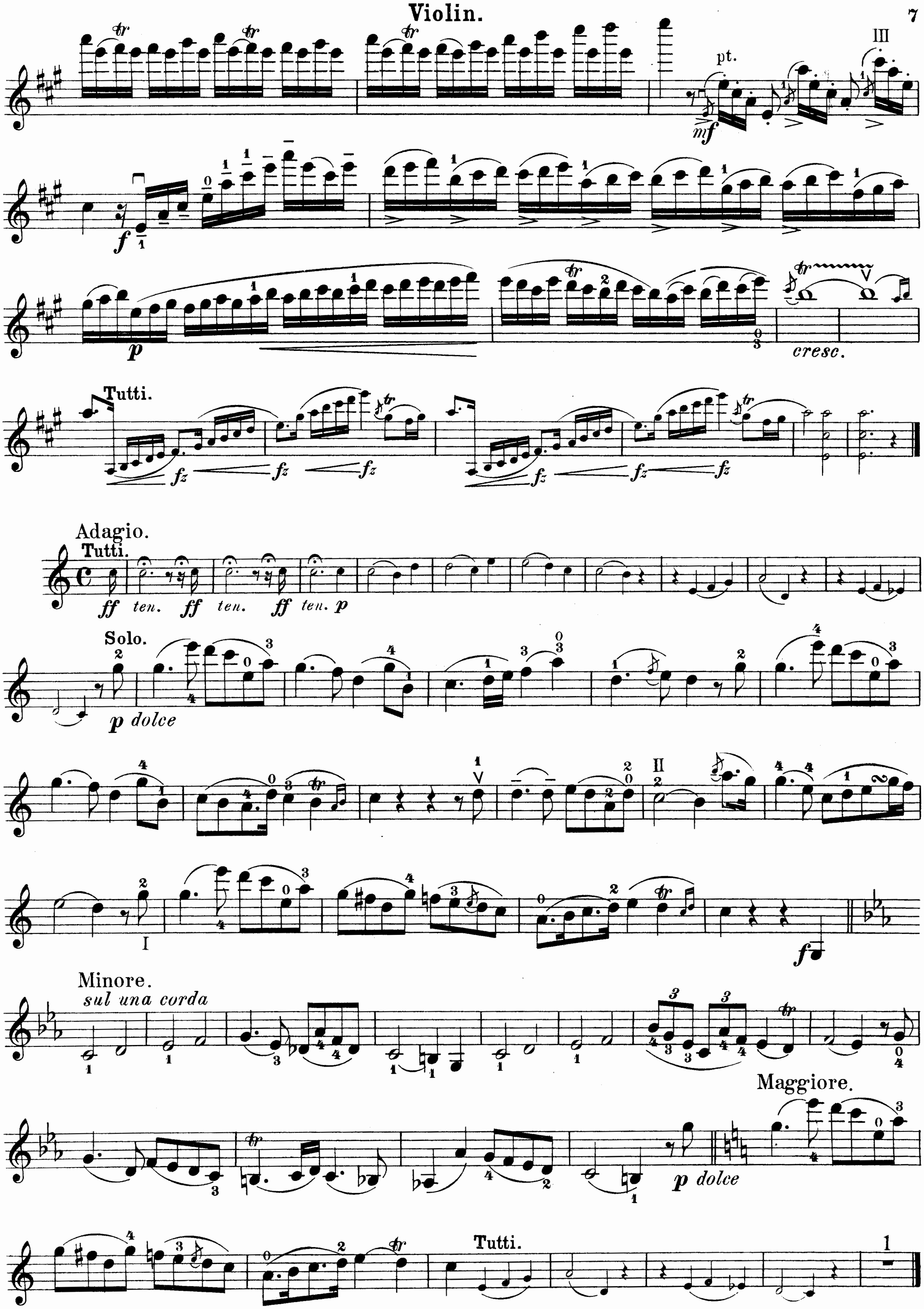

pt.
III
mf
f
p
cresc.
Tutti.
fz
Adagio.
Tutti.
ff
ten.
p
Solo.
p dolce
II
I
Minore.
sul una corda
Maggiore.
p dolce
Tutti.

Rondo.
Con spirito.
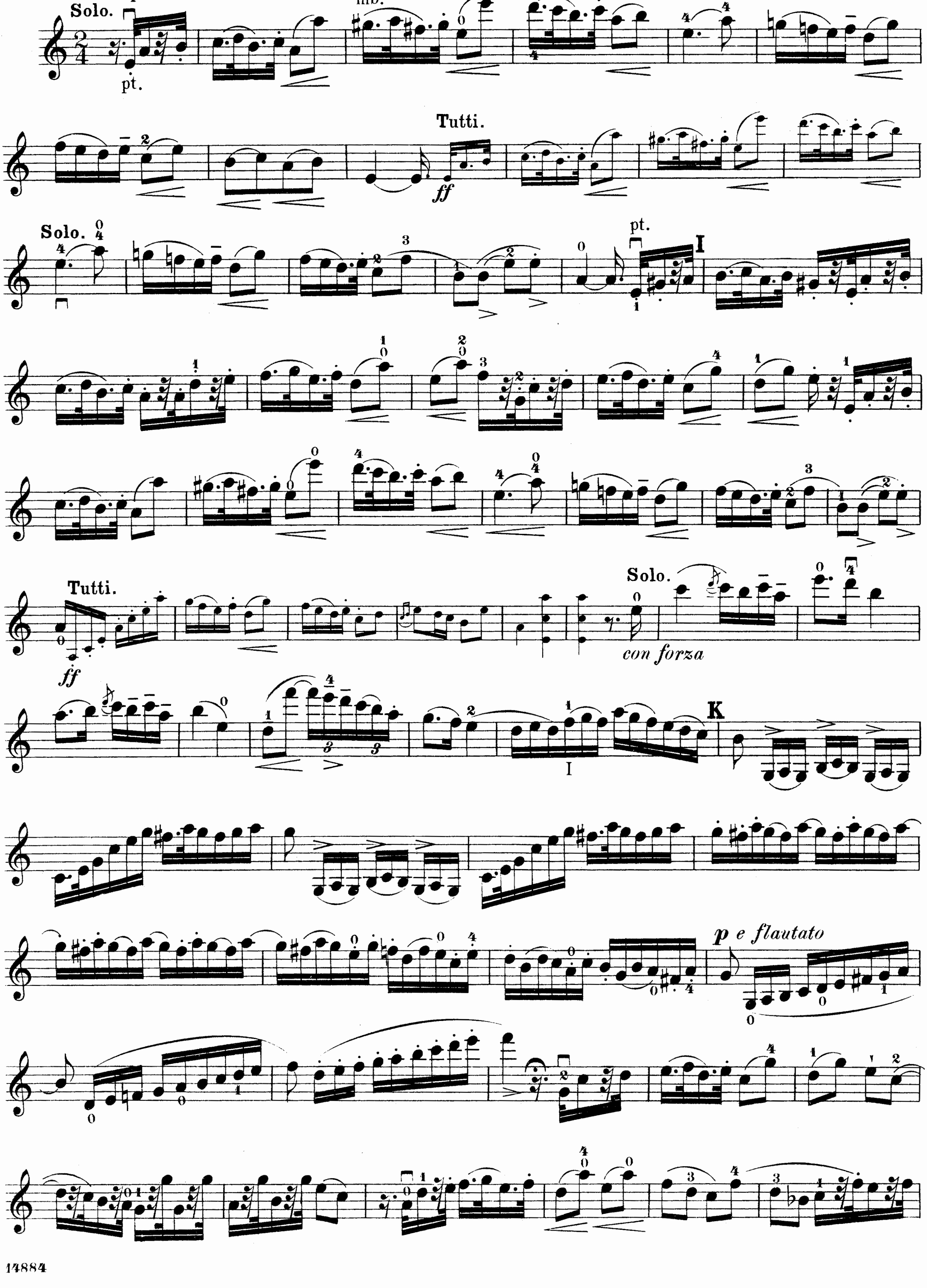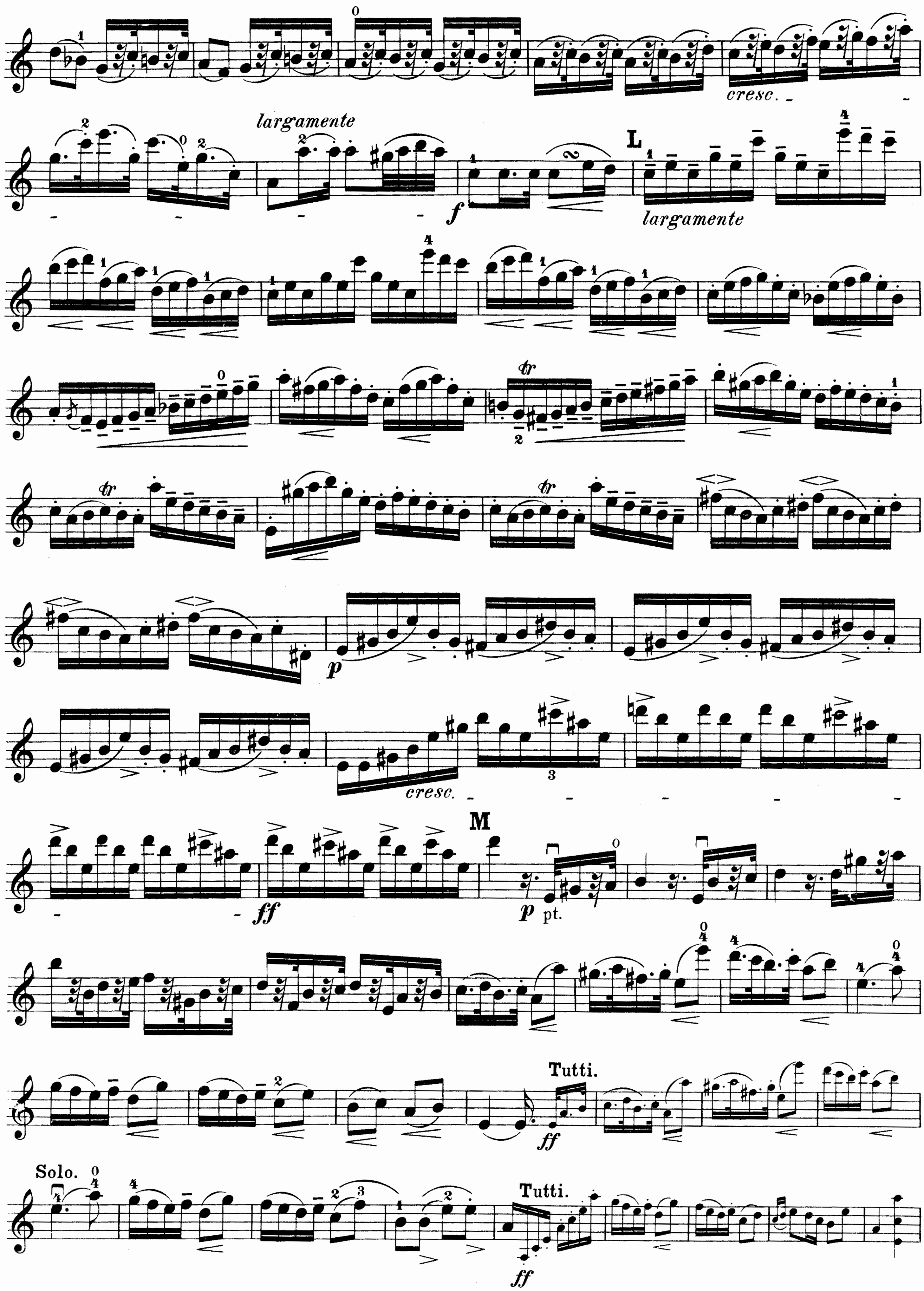



cresc.
largamente
L
largamente
cresc.
M
pt.
Tutti.
Solo.
Tutti.

Violin.
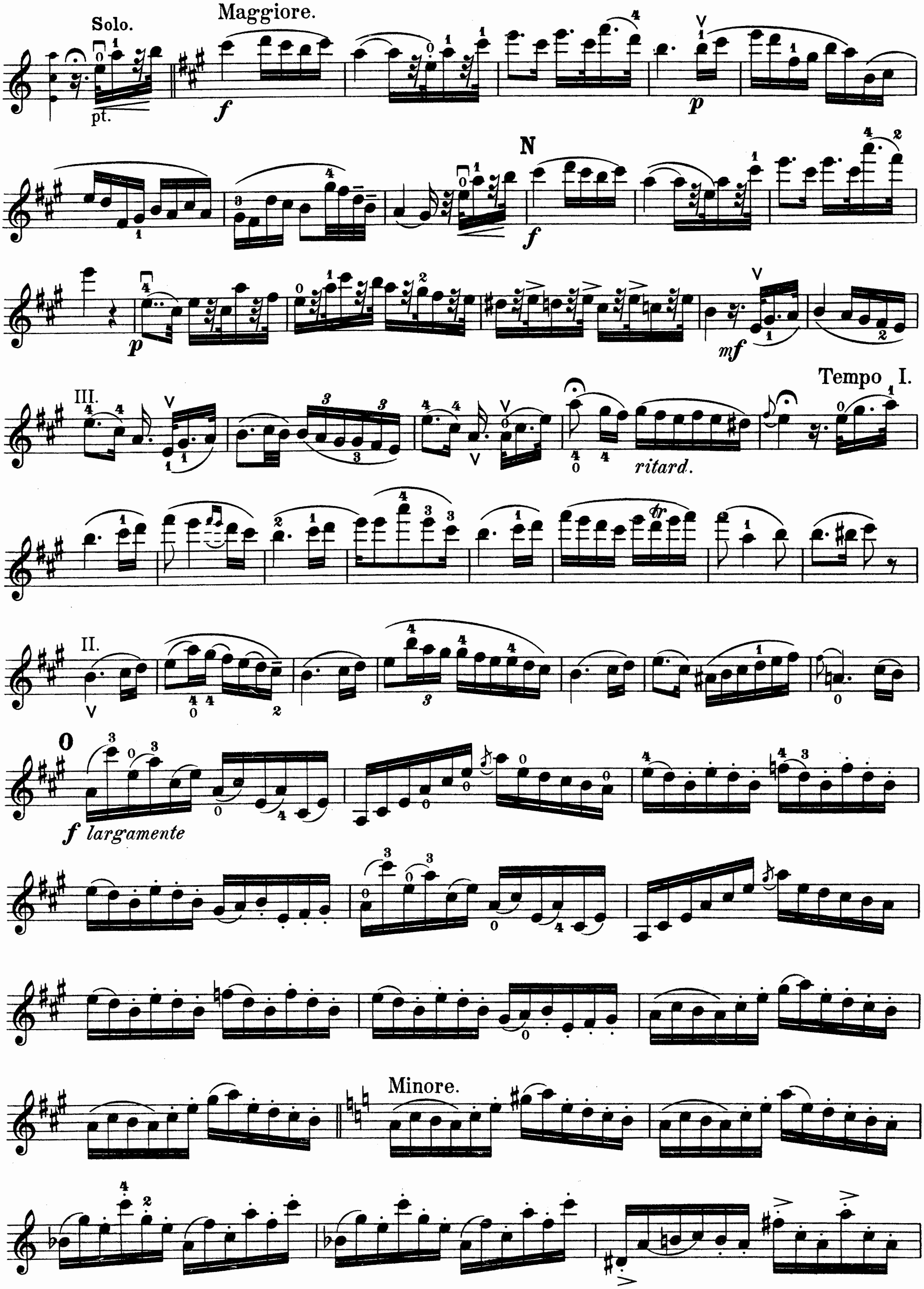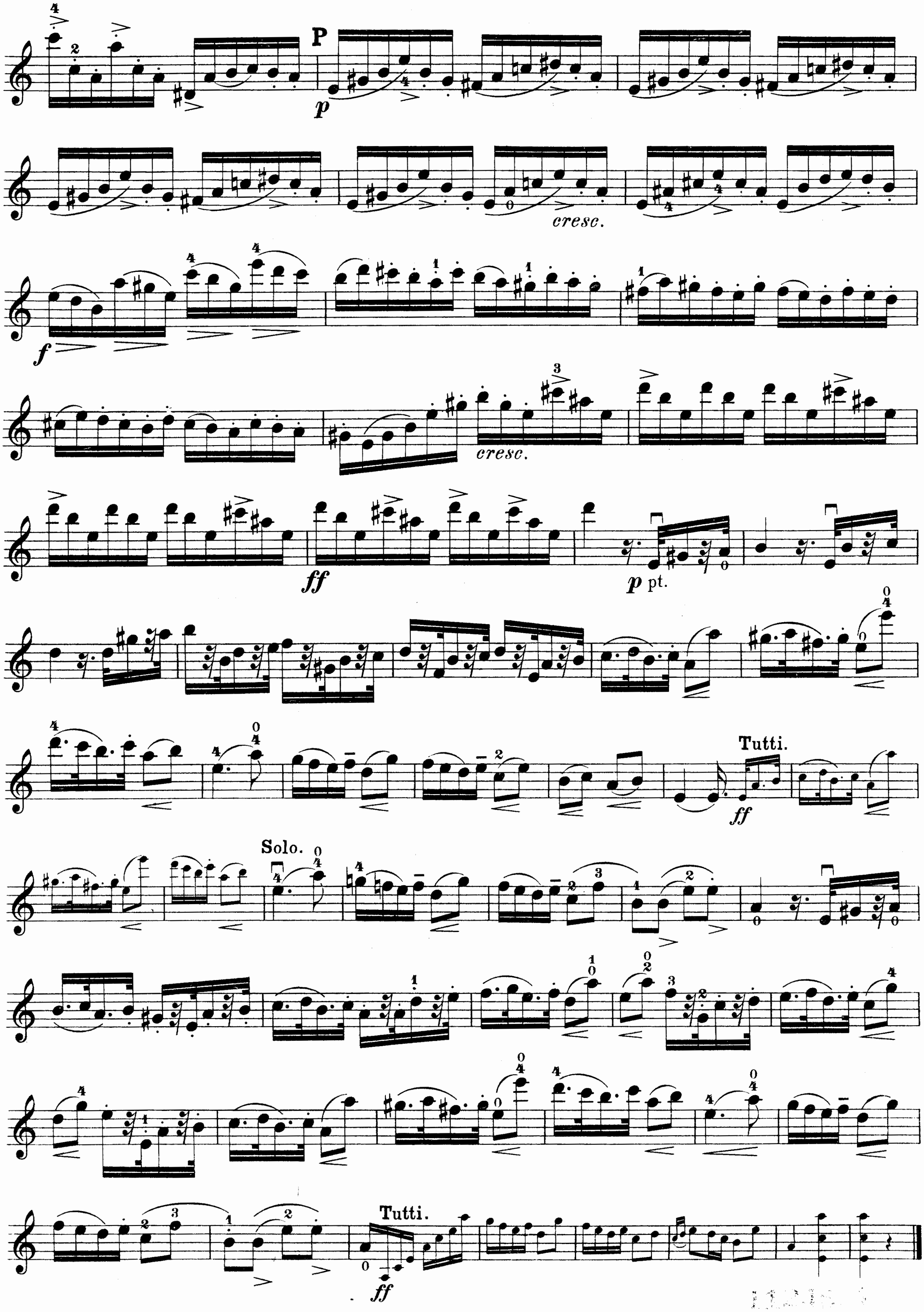



cresc.
cresc.
ff
p pt.
Tutti.
ff
Solo.
Tutti.
ff

Schirmer's Library of Musical Classics

Vol. 514

PIERRE RODE

Op. 9

CONCERTO

FOR

VIOLIN AND ORCHESTRA

No. 7

Revised after the Edition of
FERDINAND DAVID
BY
HENRY SCHRADIECK

G. SCHIRMER, INC., NEW YORK

Printed in the U. S. A.

Concerto Nº 7.

P. RODE. Op. 9.
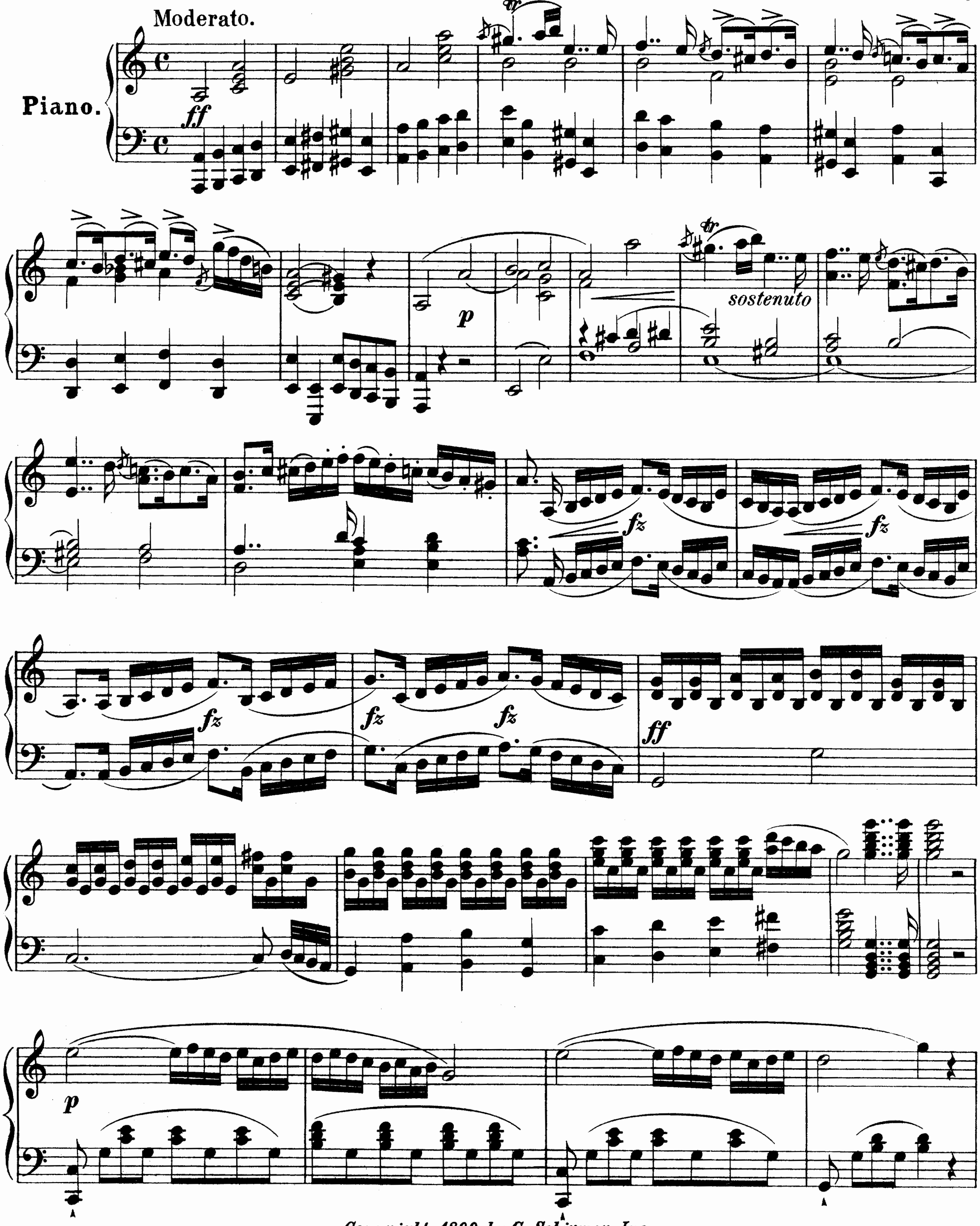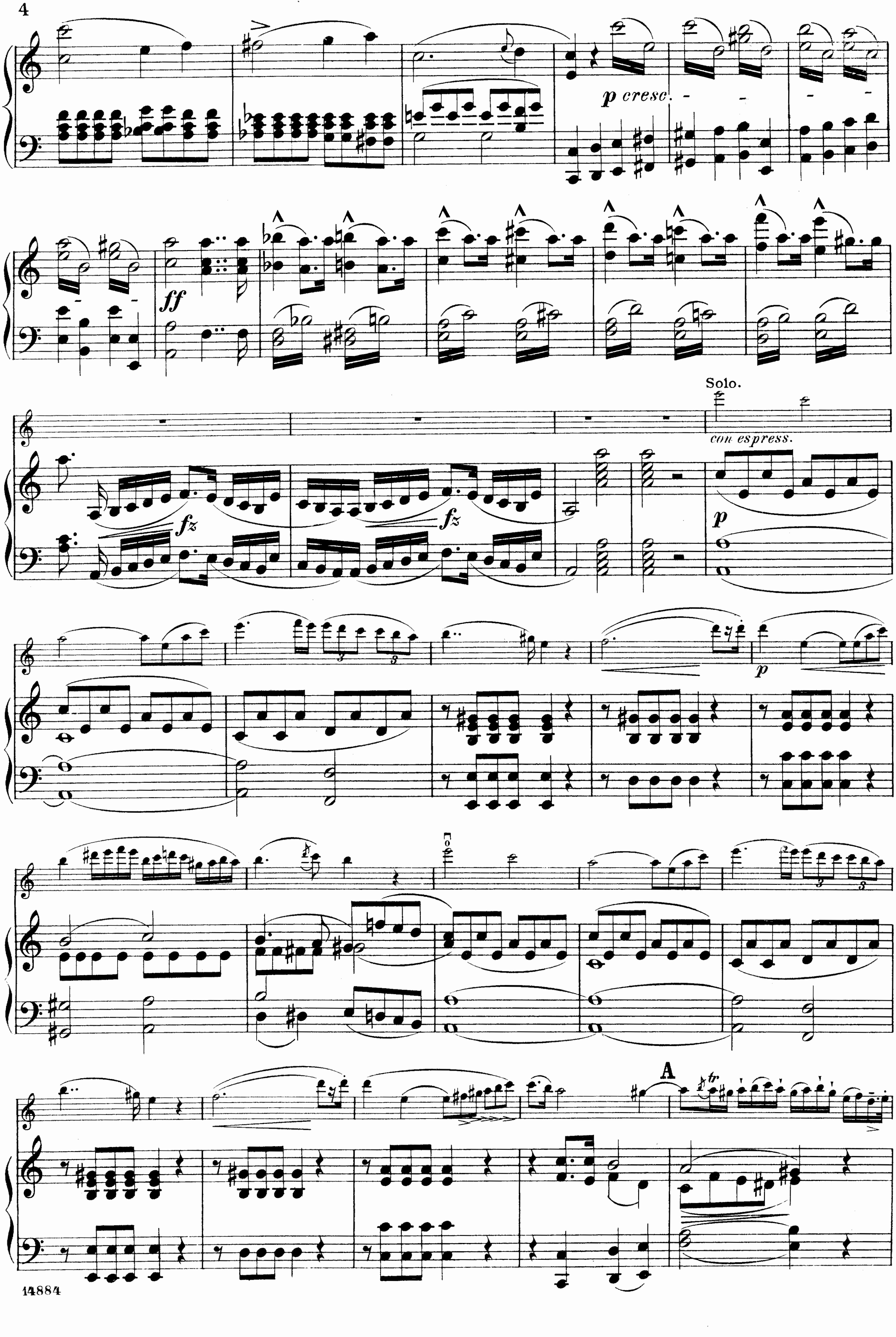



p cresc.
ff
fz
Solo.
con espress.
p
A
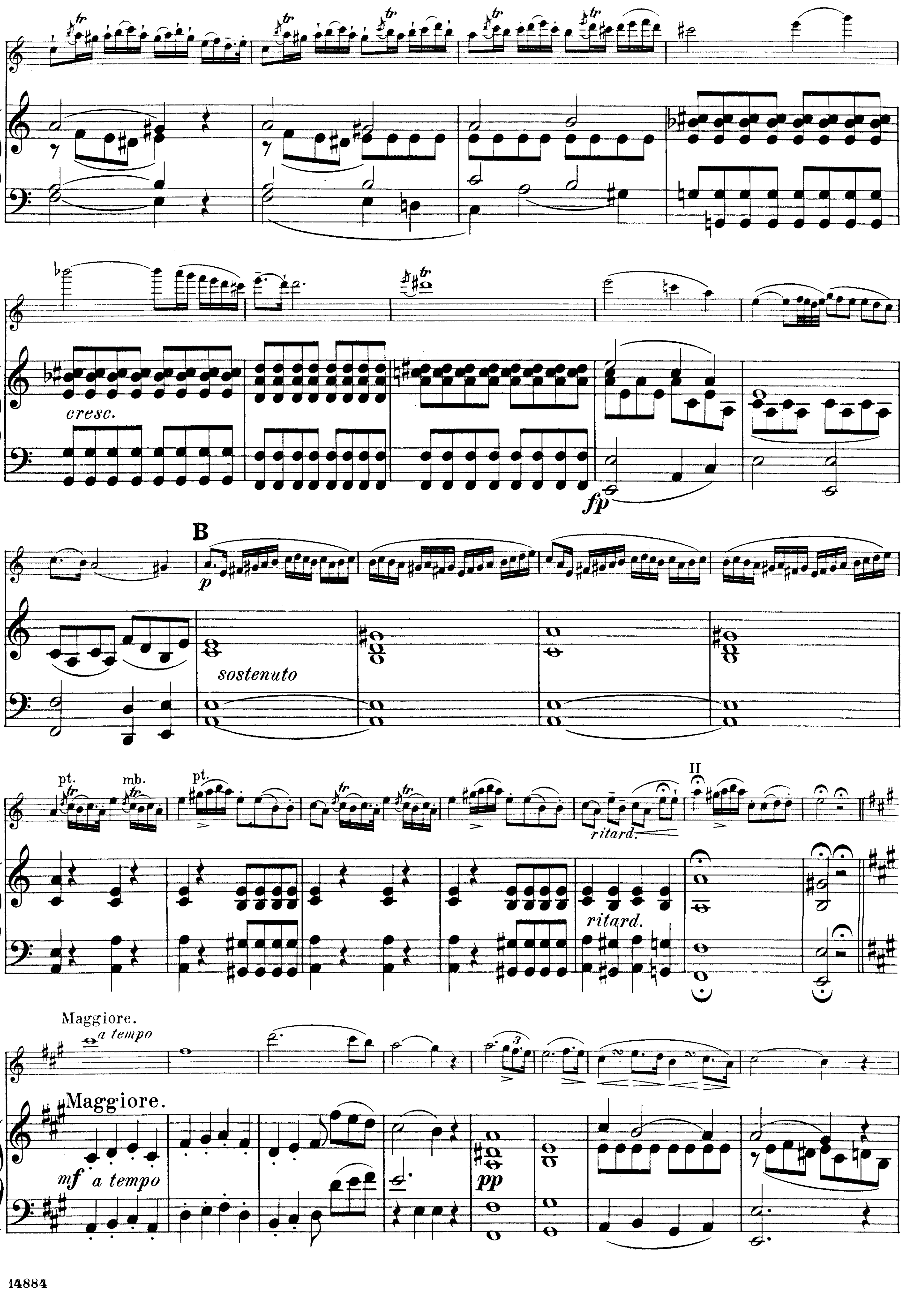

cresc.
fp
B
p
sostenuto
pt.
mb.
pt.
ritard.
ritard.
II
Maggiore.
a tempo
Maggiore.
mf a tempo
pp
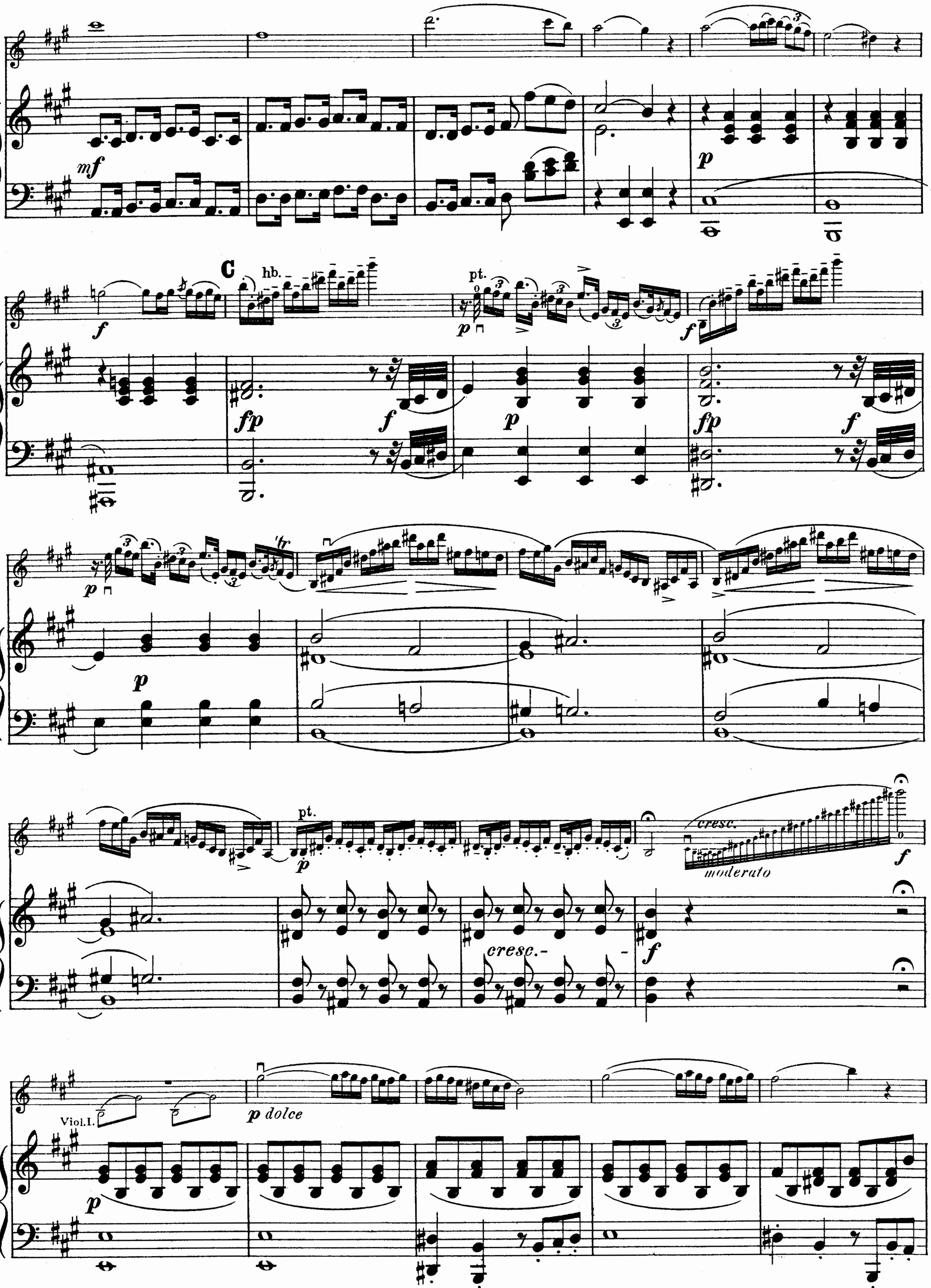

C
hb.
pt.
cresc.
moderato
Viol.I.
p dolce
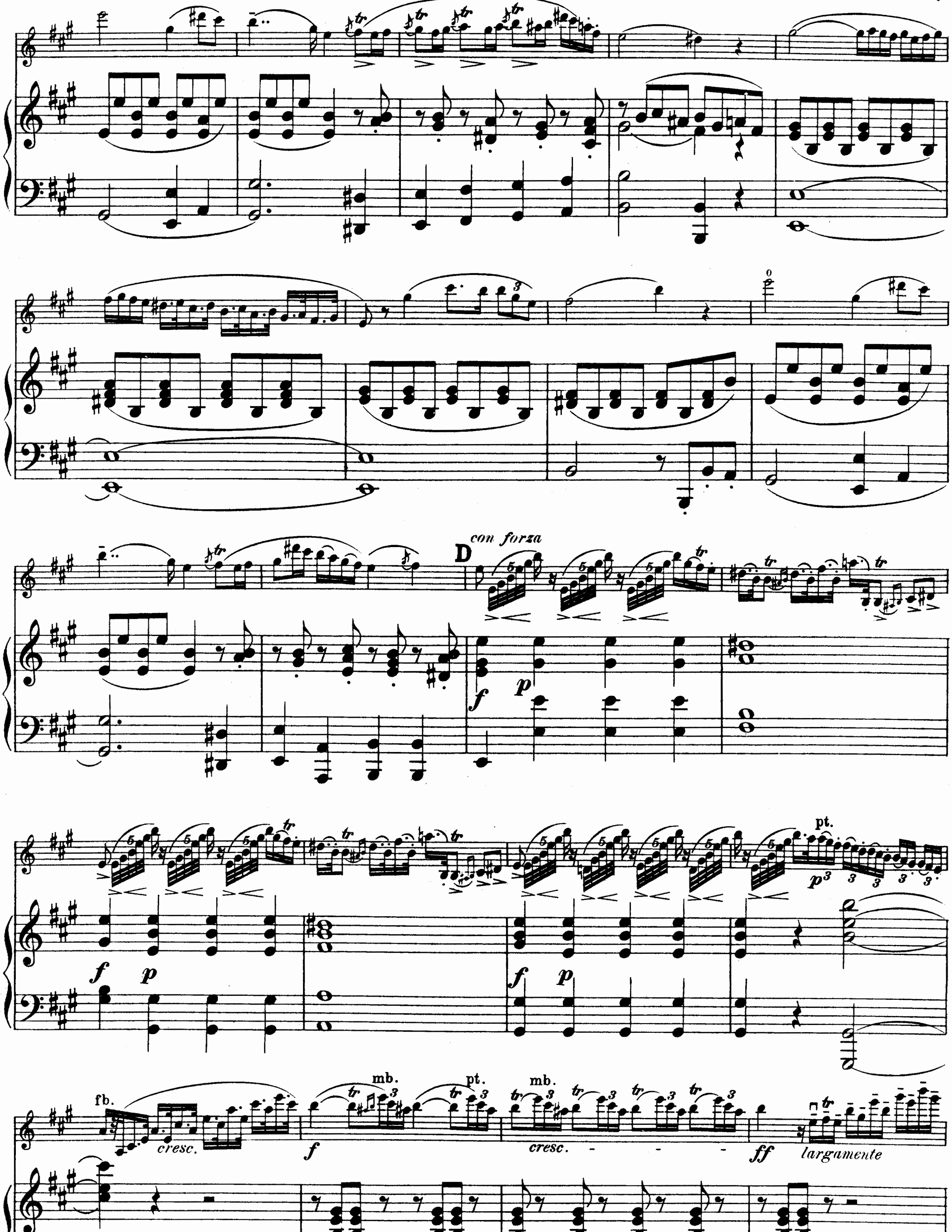

D
con forza
f
p
pt.
fb.
cresc.
mb.
ff
largamente
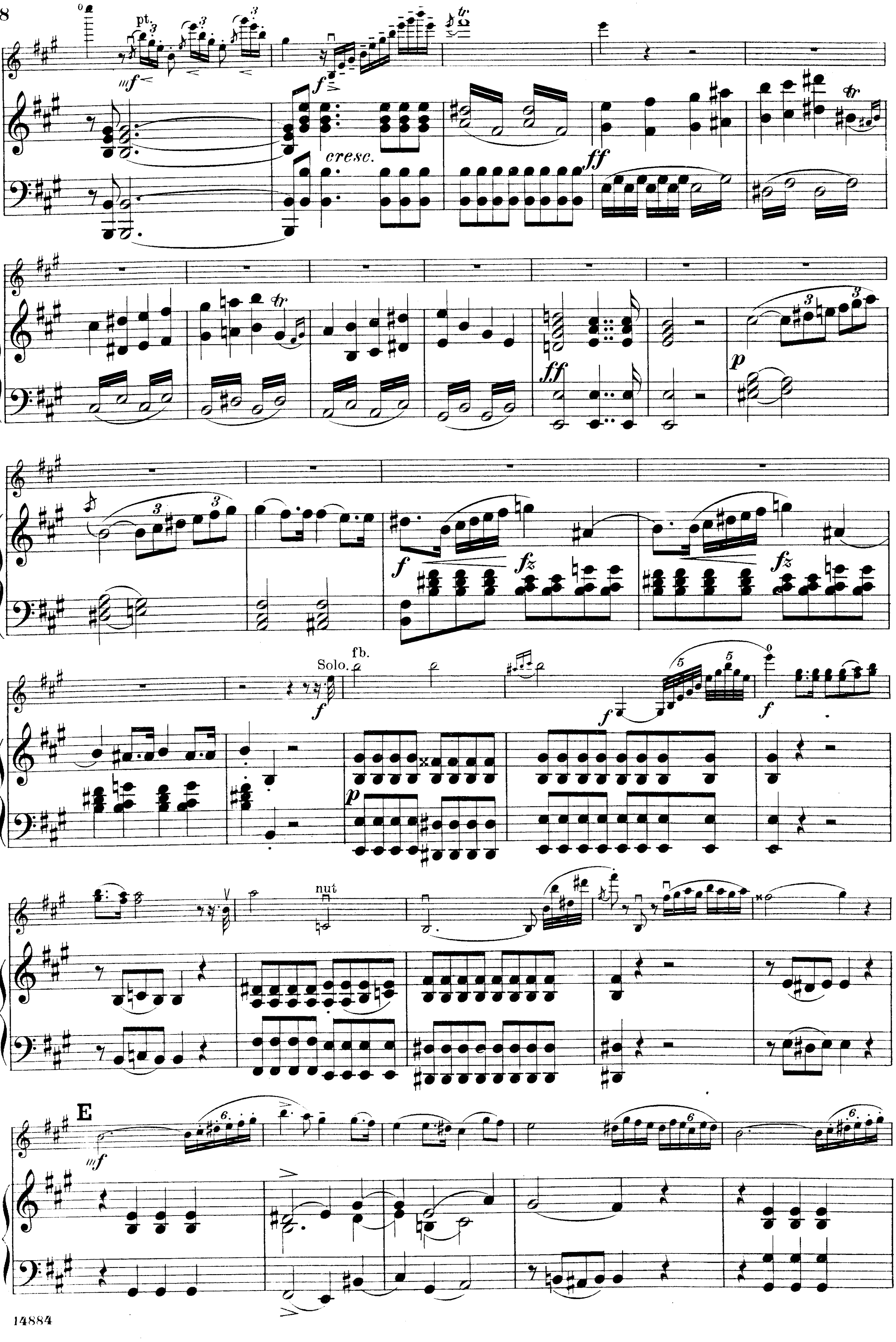

pt.
mf
f
cresc.
ff
tr
p
fz
Solo.
fb.
nut
E
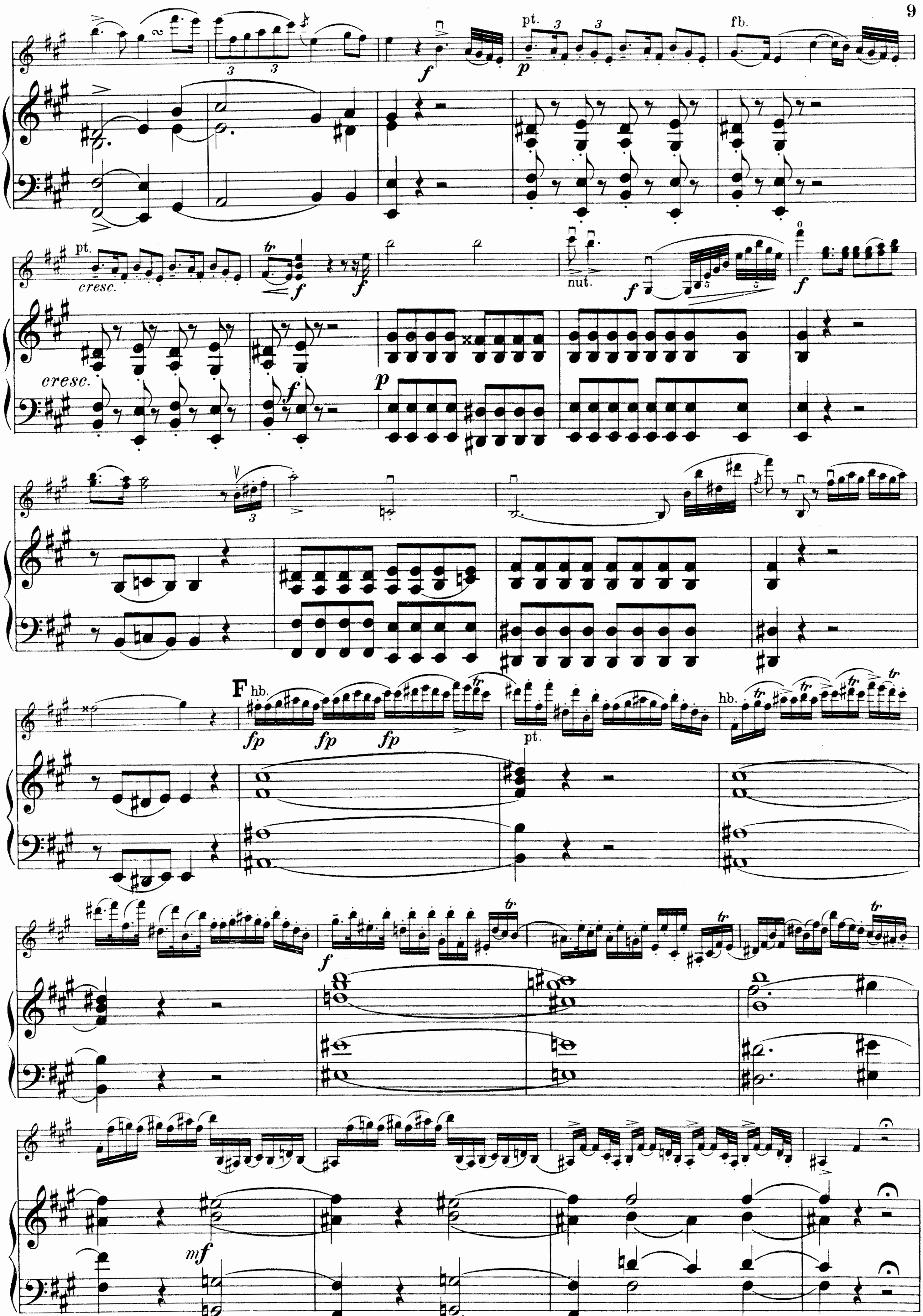

pt.
fb.
cresc.
nut.
F
hb.
fp
tr
mf
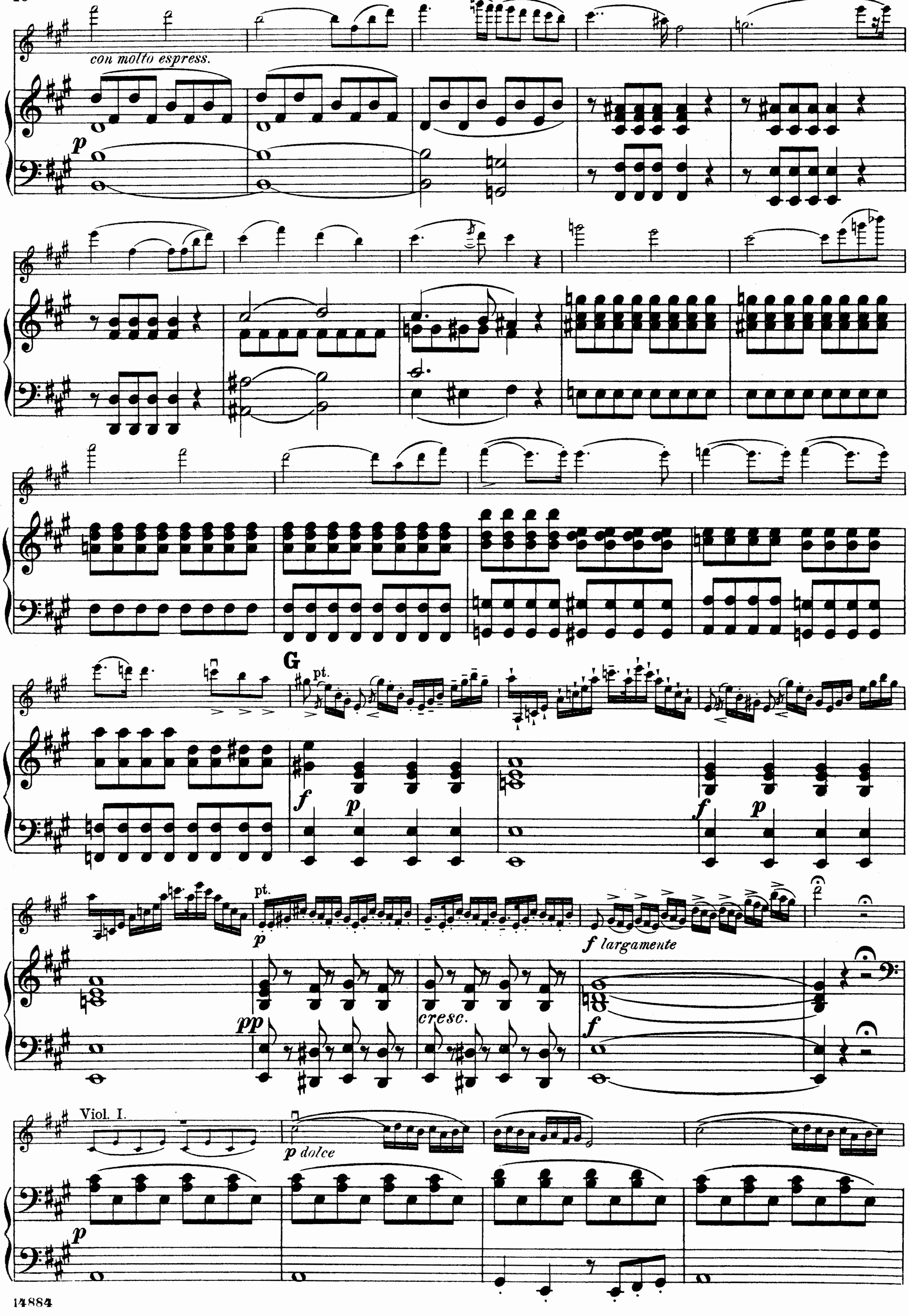

con molto espress.
p
G
pt.
f
p
f
p
pt.
p
pp
cresc.
f largamente
f
Viol. I.
p dolce
p
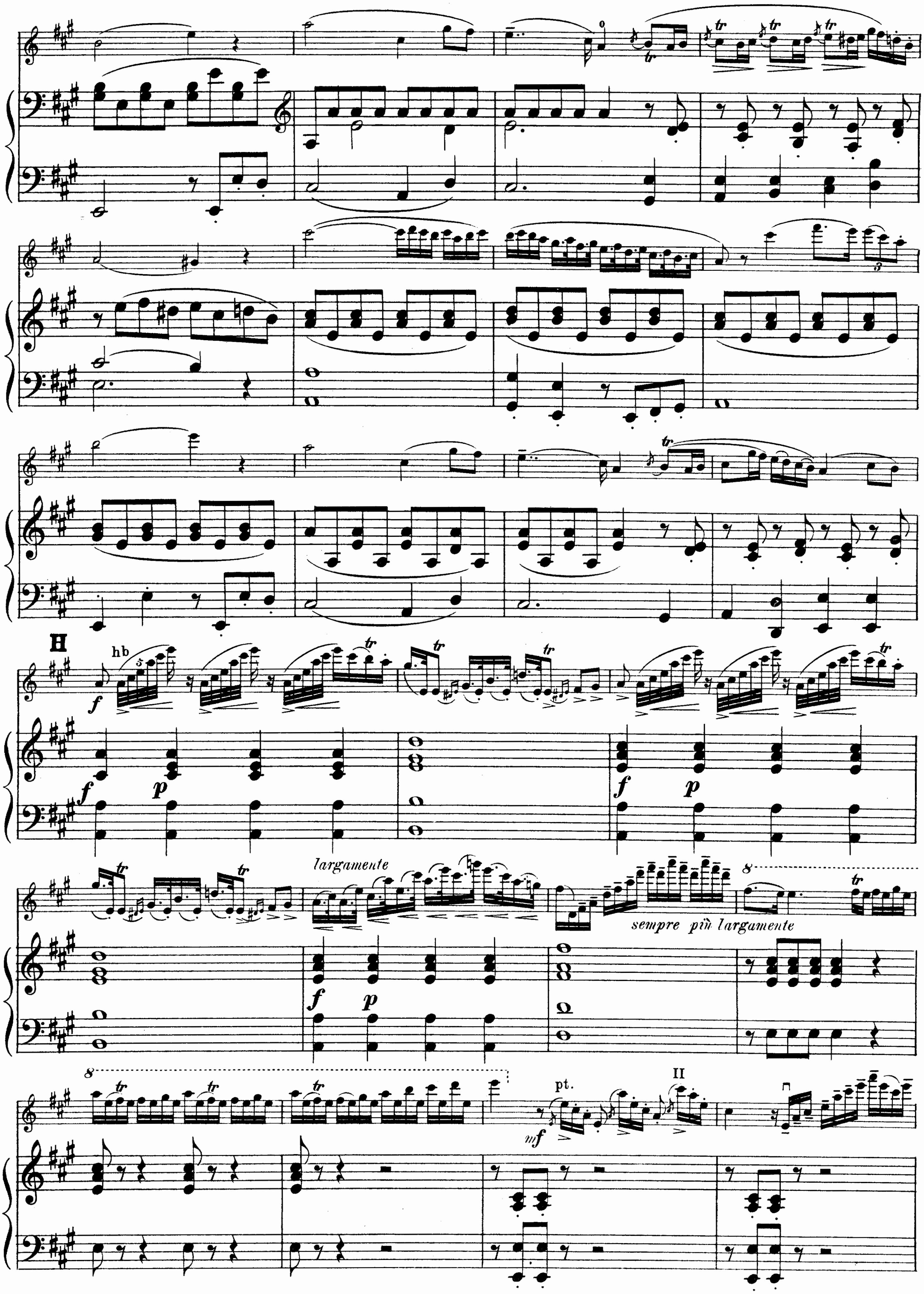

H
hb
largamente
sempre più largamente
pt.
II
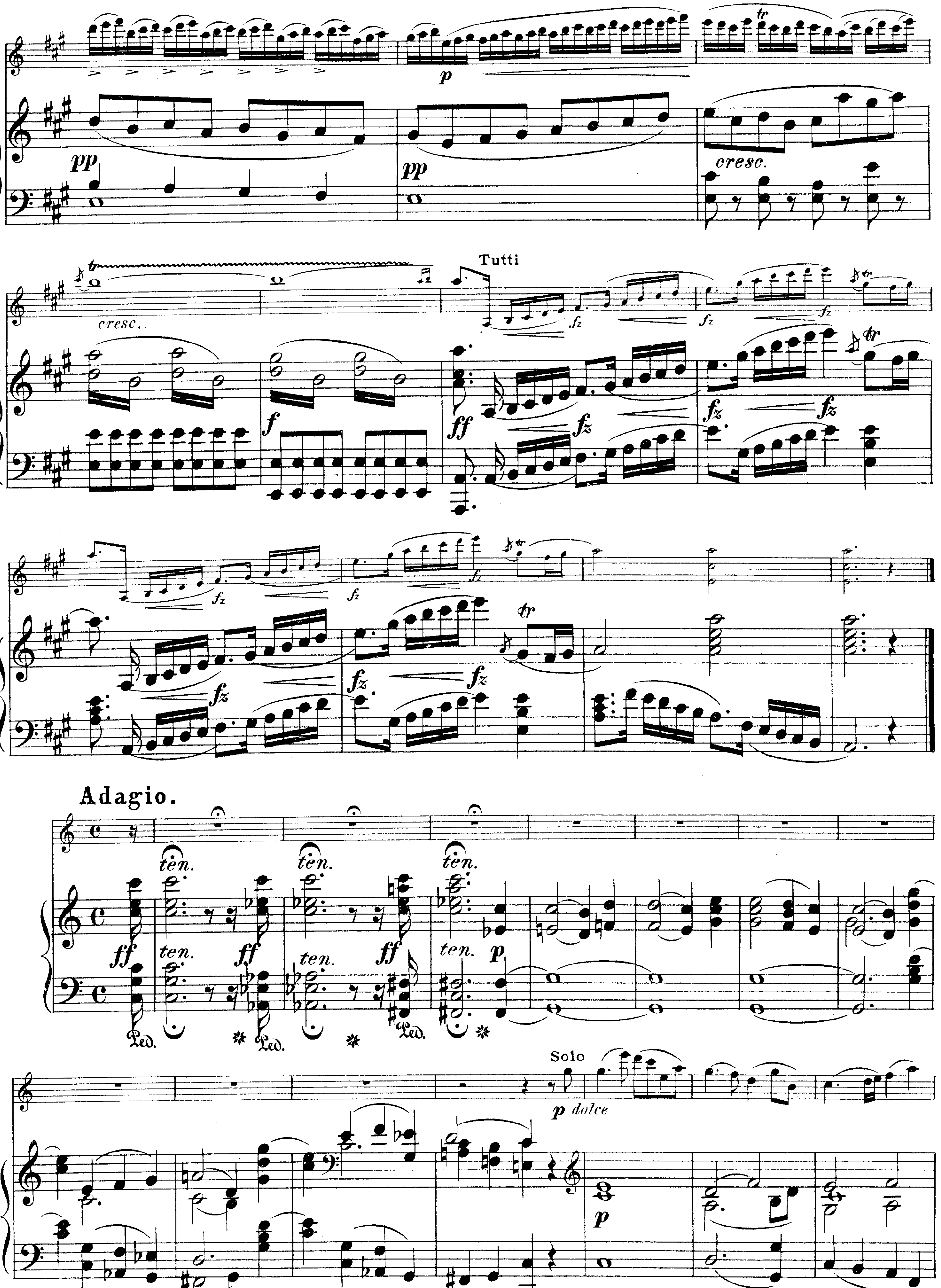

pp
cresc.
Tutti
f
ff
fz
Adagio.
ten.
Solo
p dolce
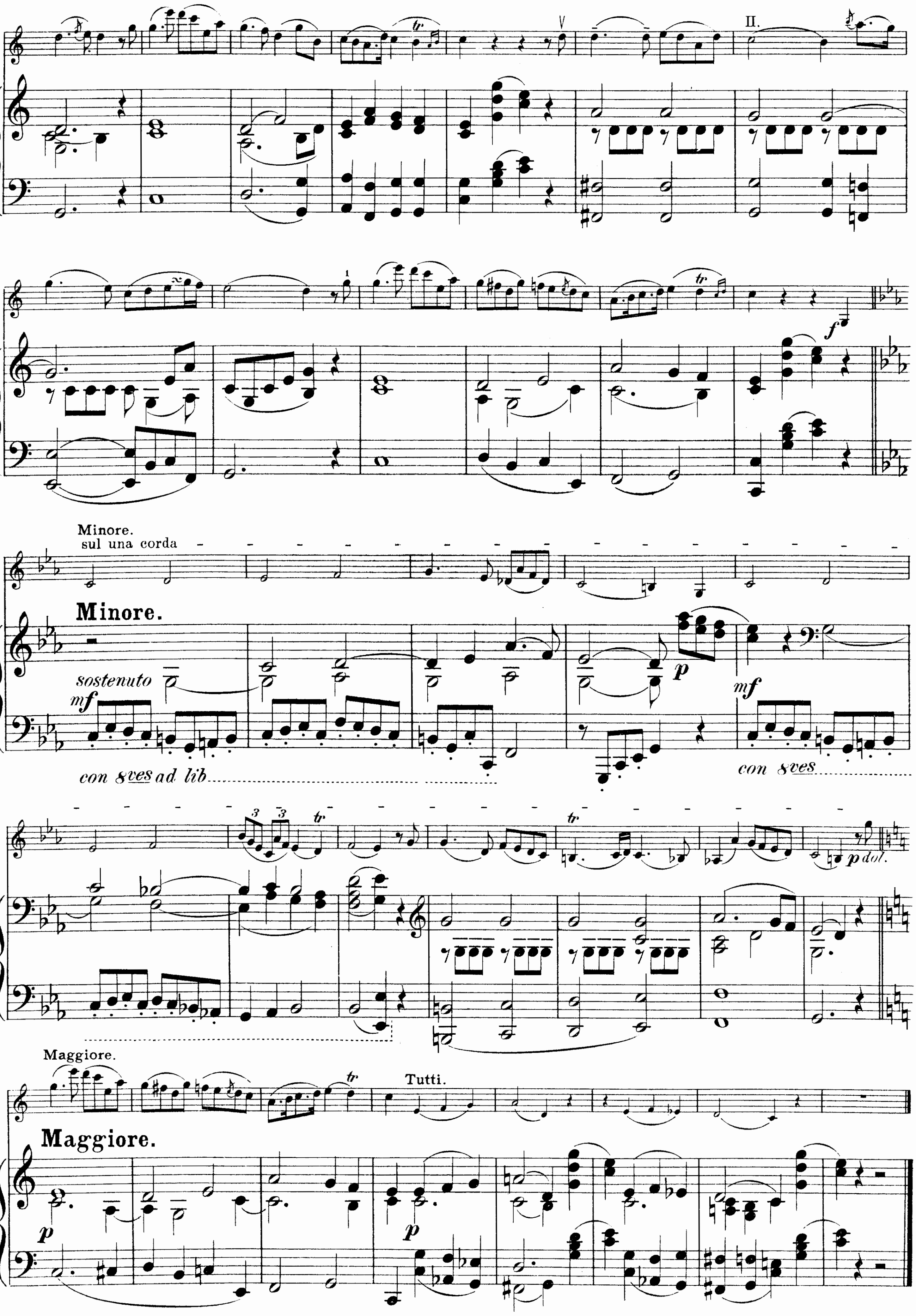

II.
Minore.
sul una corda
Minore.
sostenuto
con 8ves ad lib
con 8ves
p dol.
Maggiore.
Maggiore.
Tutti.

Rondo.
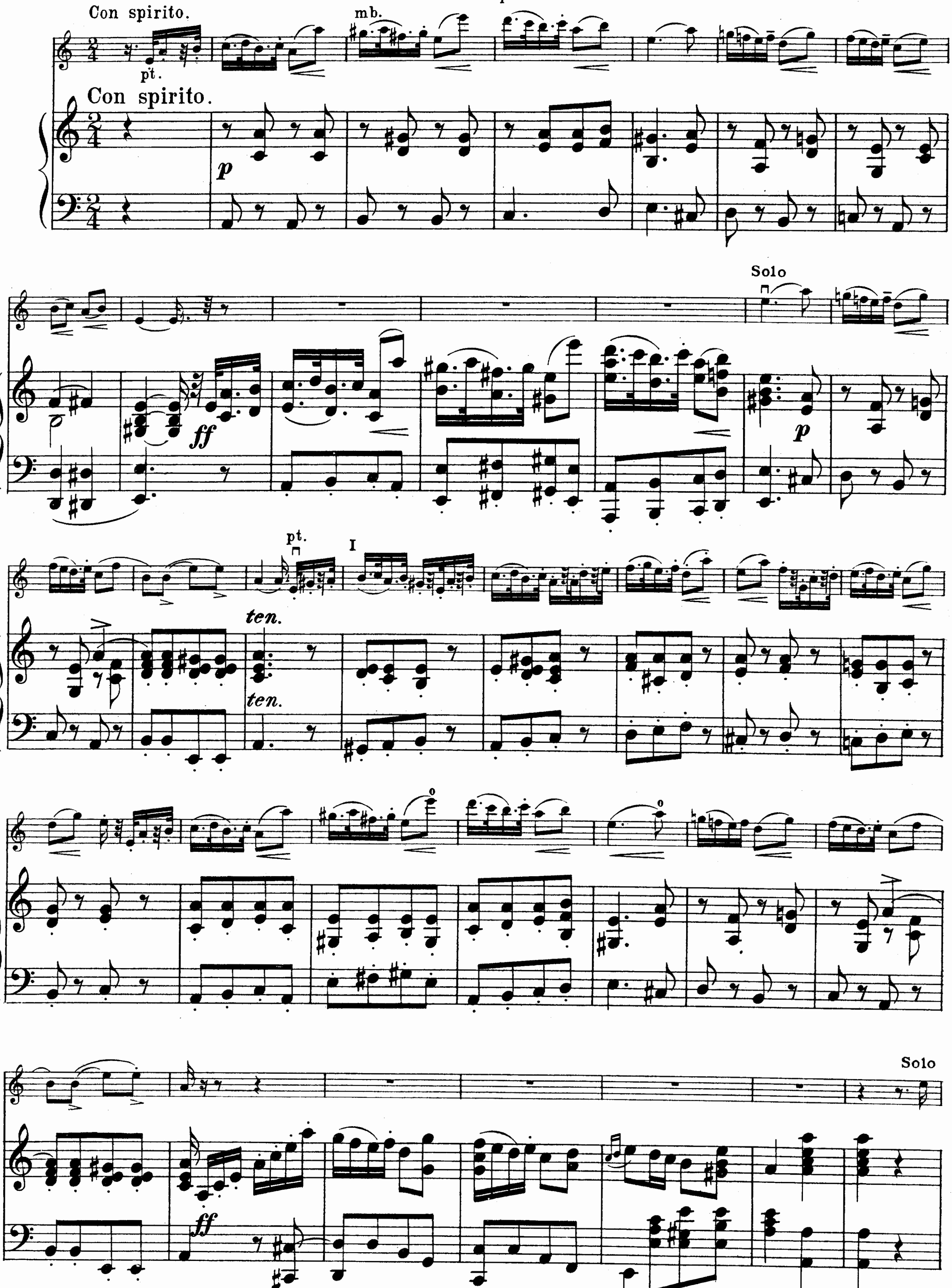

Con spirito.
pt.
Con spirito.
mb.
pt.
p
ff
Solo
p
pt.
I
ten.
ten.
o
o
ff
Solo
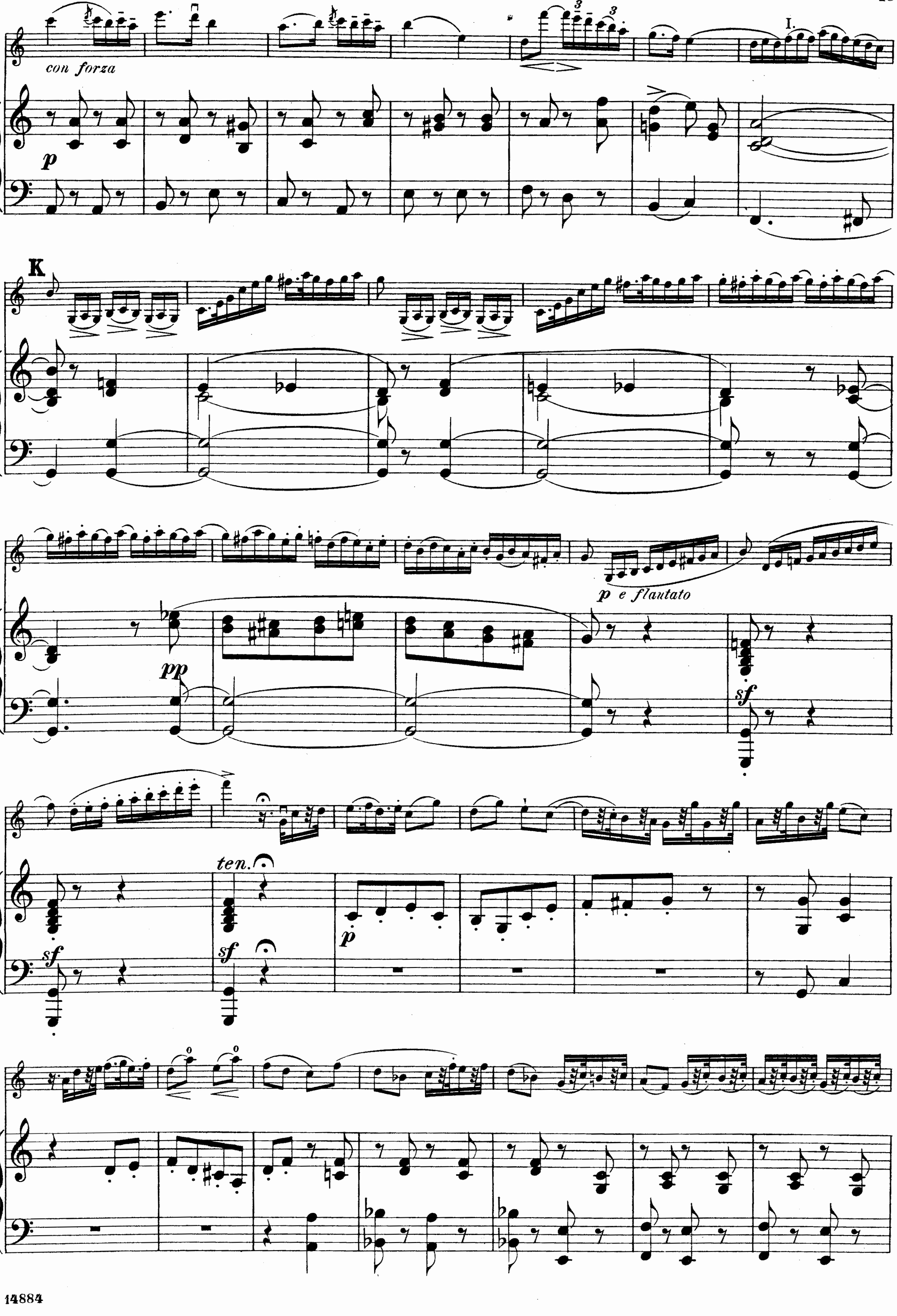

con forza
p
I.
K
p e flautato
pp
sf
ten.
p
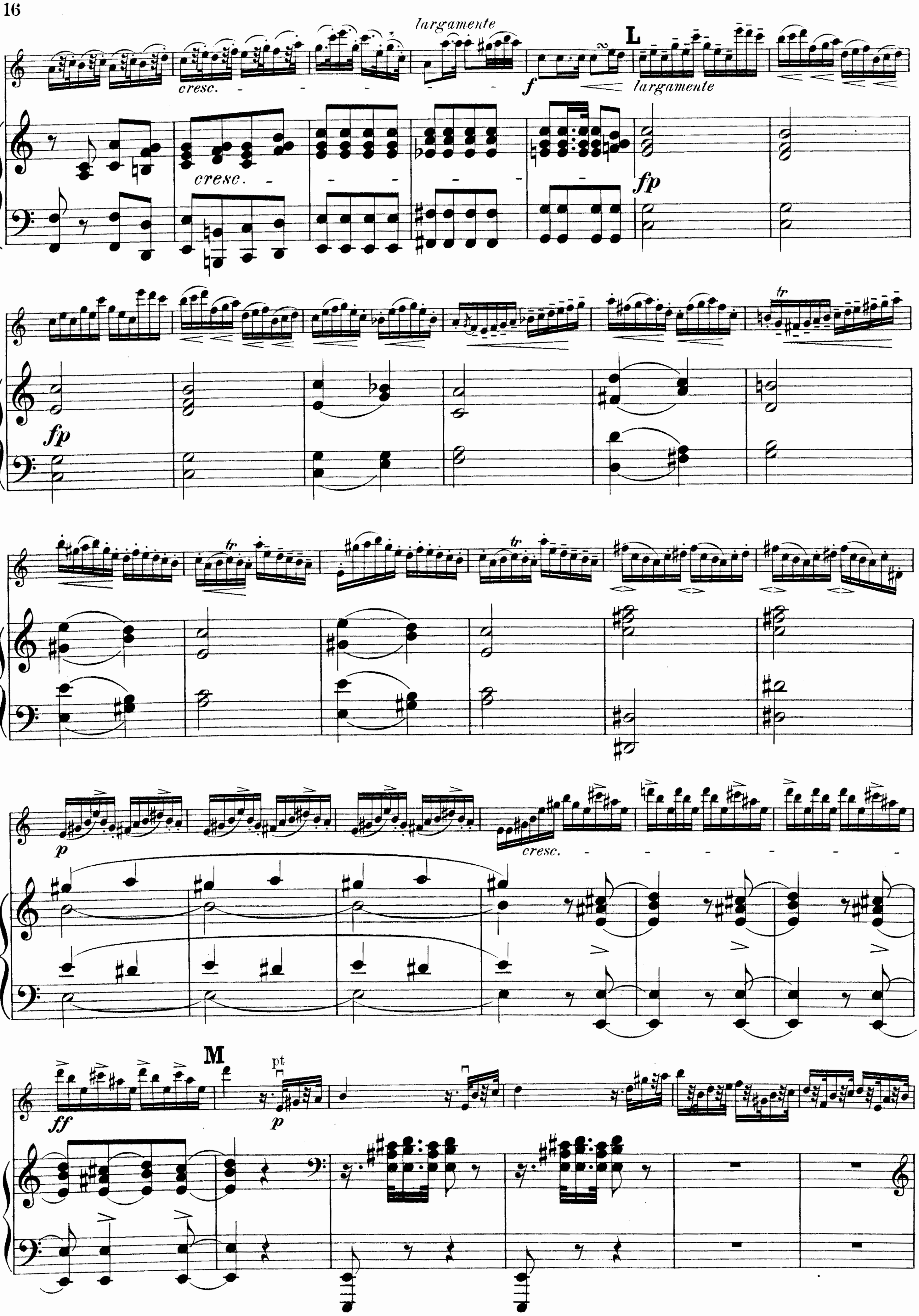

largamente
L
cresc.
f
largamente
cresc.
fp
fp
tr
tr
tr
tr
p
cresc.
M
pt
ff
p
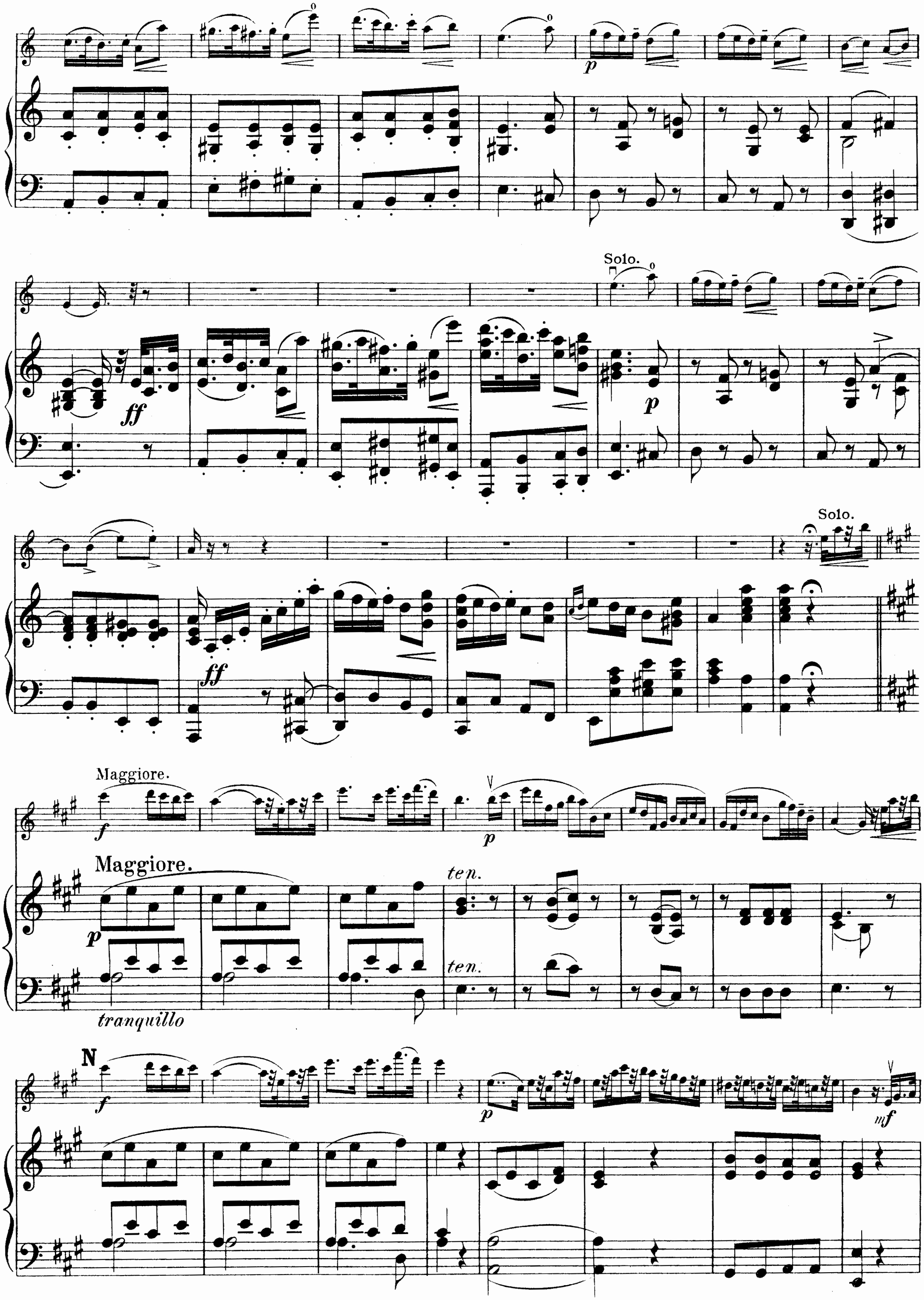


Solo.
Solo.
Maggiore.
Maggiore.
ten.
ten.
tranquillo
N
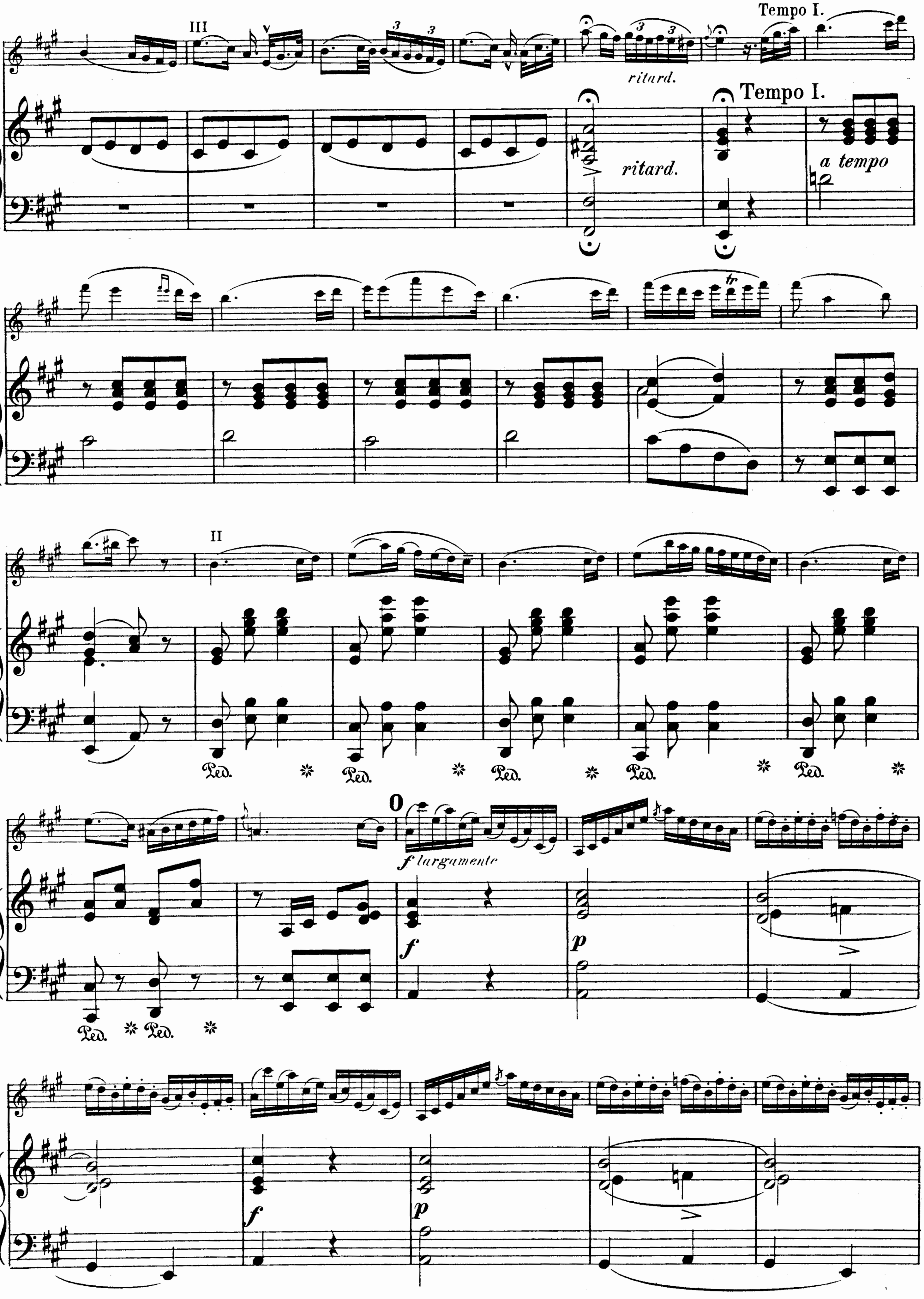

Tempo I.
III
ritard.
ritard.
Tempo I.
a tempo
II
Ped.
f largamente
f
p
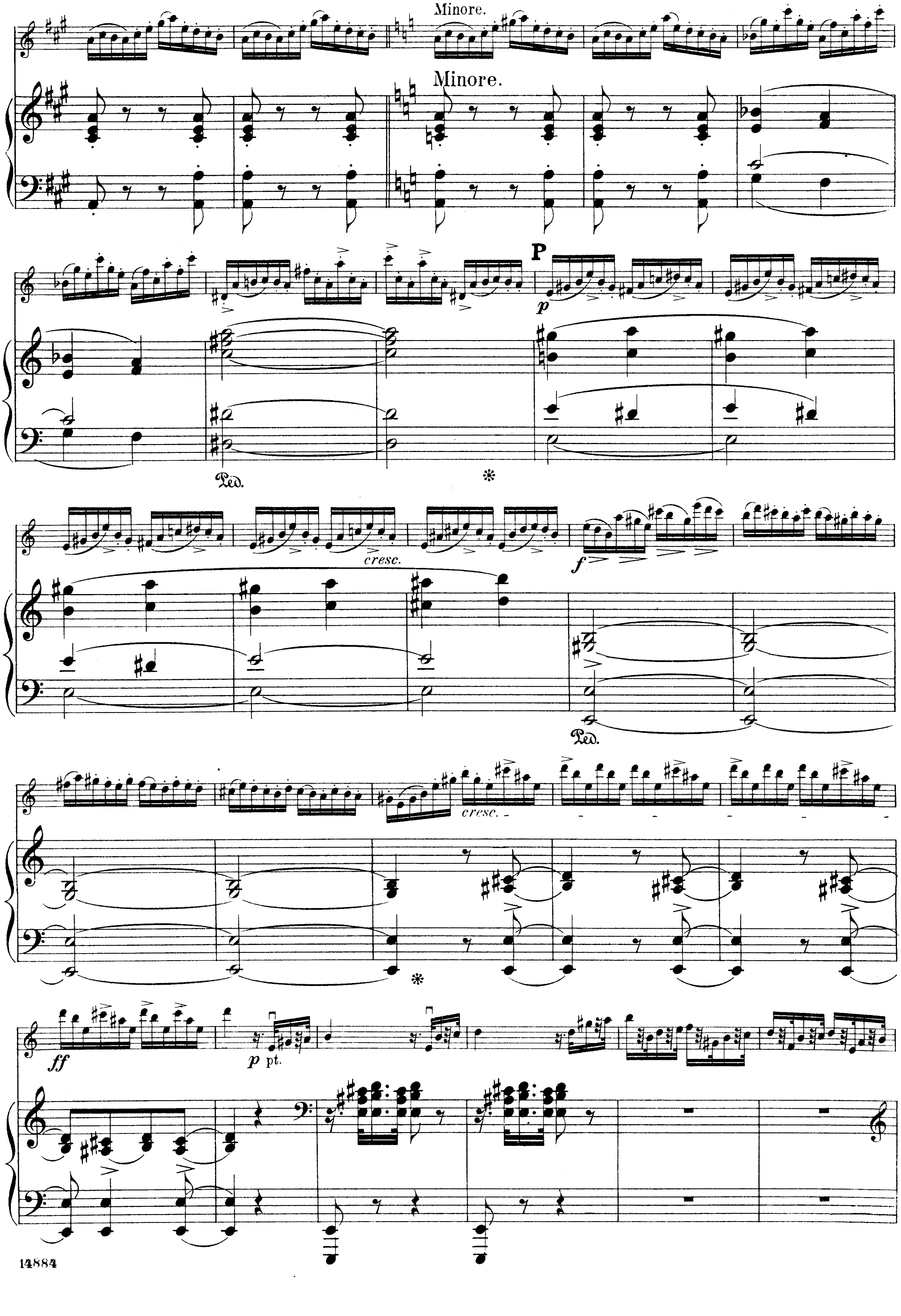

Minore.
Minore.
p
cresc.
f
cresc.
ff
p pt.
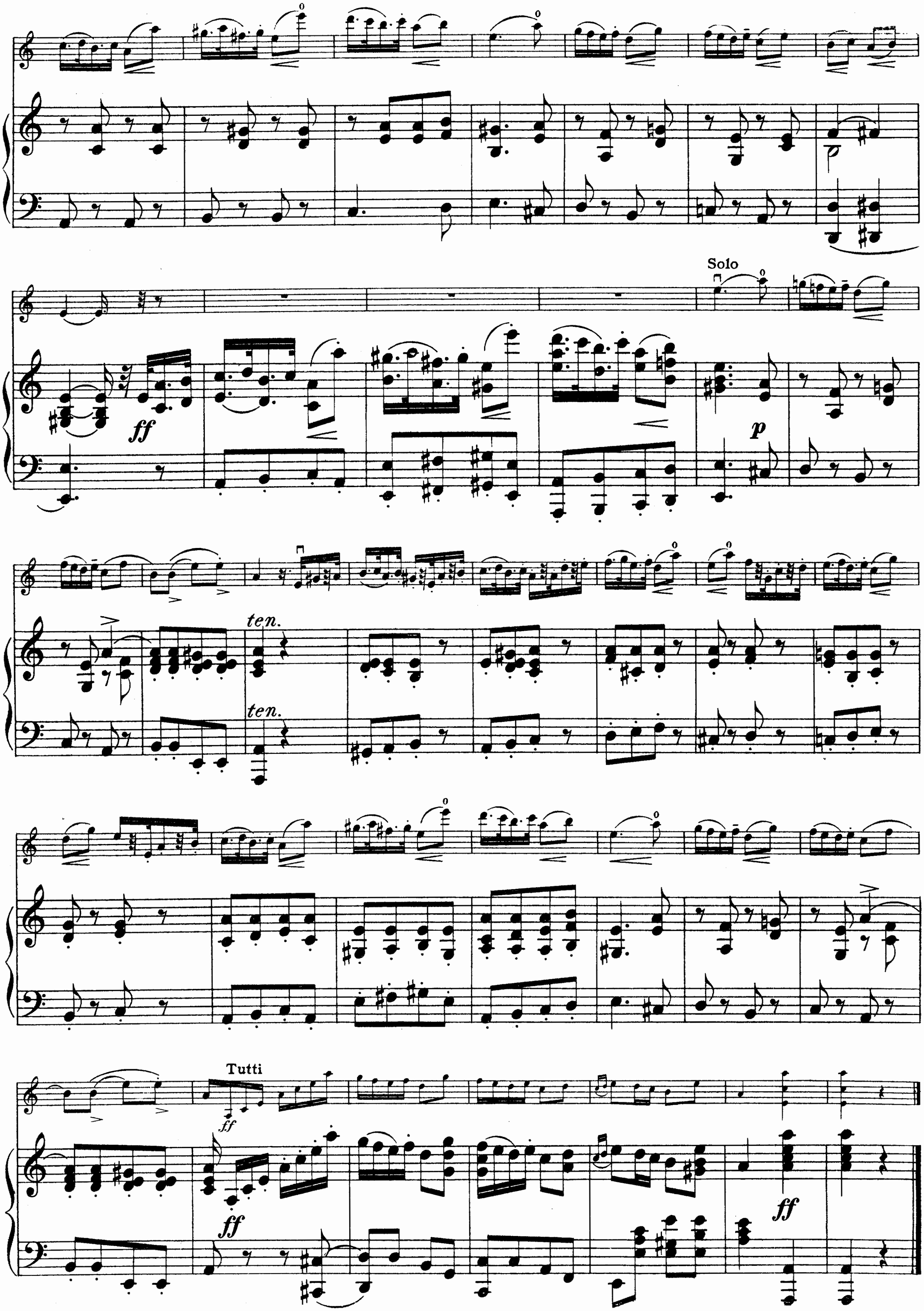

Solo
ff
p
ten.
ten.
Tutti
ff
ff
ff